Texas Department of Agriculture

As of August 15, 2012

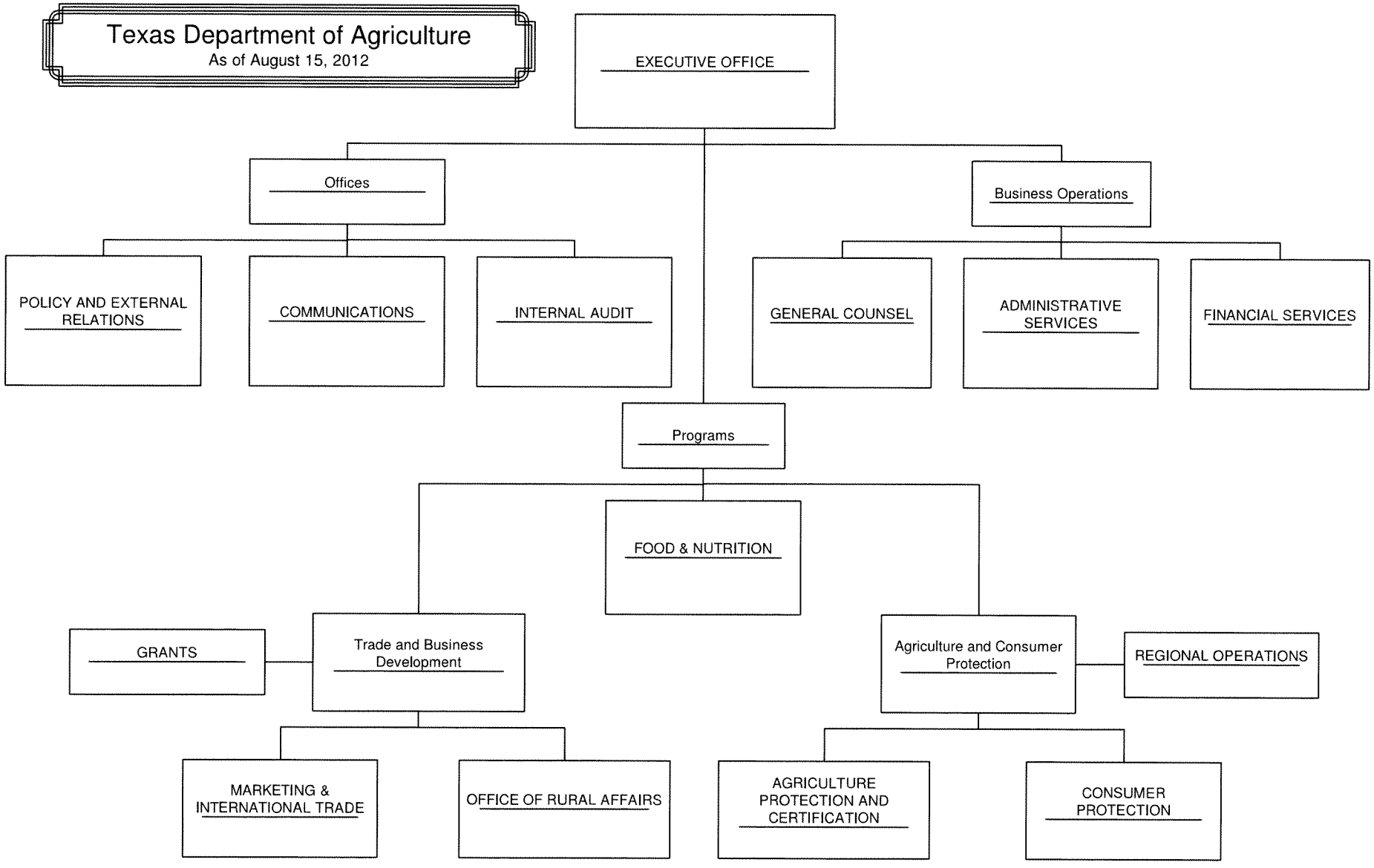

This page intentionally left blank